The Curry Tree
"For those in need & have not"

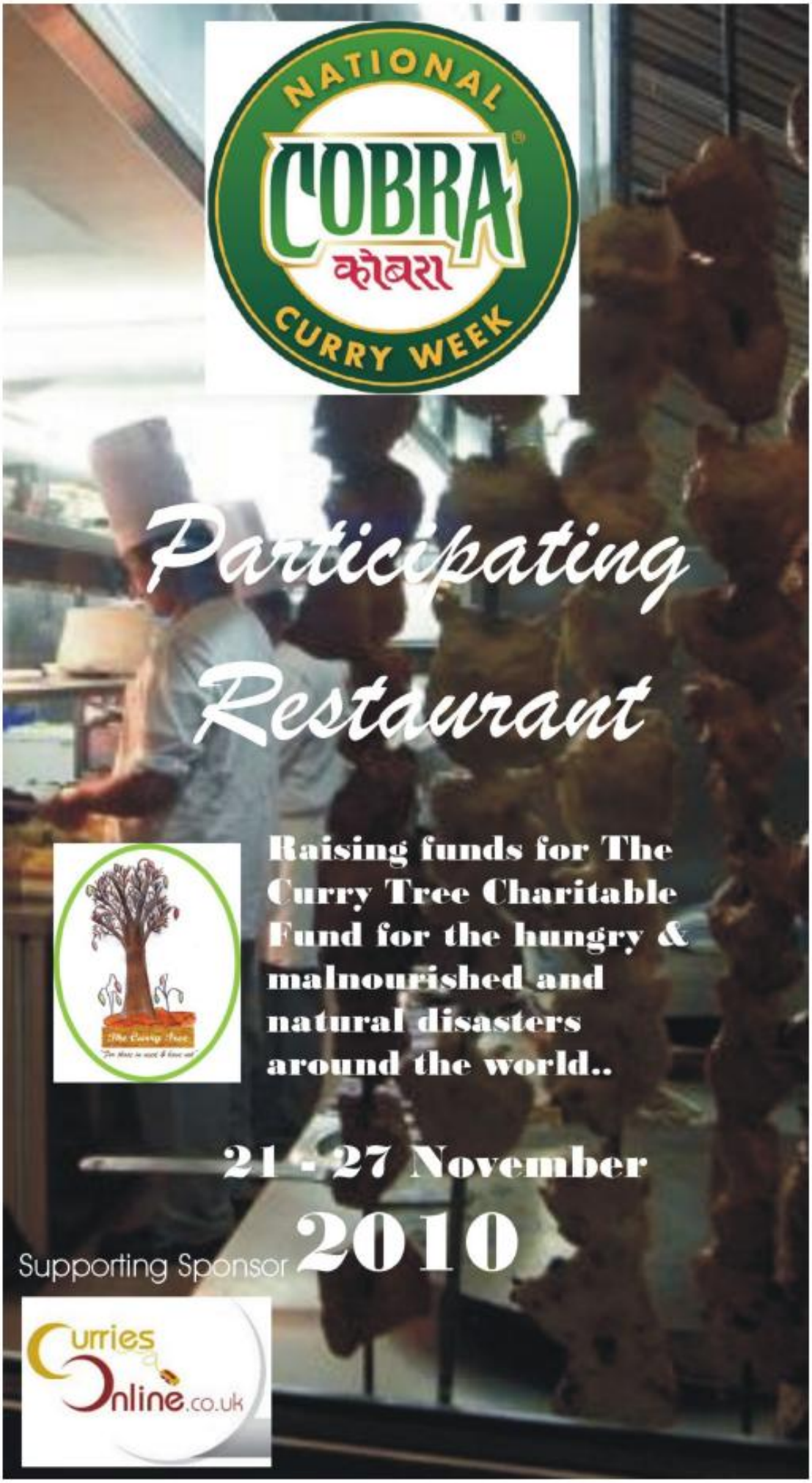
NATIONAL
COBRA
कोबरा
CURRY WEEK
Participating
Restaurant
Raising funds for The Curry Tree Charitable Fund for the hungry & malnourished and natural disasters around the world..
21 - 27 November
2010
Supporting Sponsor
Curries Online.co.uk

National Curry Week

21 - 27 November 2010

Join us to celebrate 200 years of curry restaurants in Britain

www.nationalcurryweek.co.uk

NATIONAL COBRA कोबरा CURRY WEEK

Curries Online.co.uk

NATIONAL CURRY WEEK 2010

National Curry Week

21-27 November 2010

A week of fun, fantastic food and fundraising for The Curry Tree Charitable Fund to help the malnourished and hungry

We are supporting National Curry Week so come and support us.

NATIONAL COBRA कोबरा CURRY WEEK

Curries Online.co.uk
online ordering made simple...